

PROPOSED BUILDING IN PLOT NO.1. IN S NO. 526/2 AND 524/1 OF NO. 58. THIRUMULLAIVOYAL VILLAGE,

AVADI TOWN SHIP, SAIDAPET TALUK, CHINGLEPUT DIST.

SCALE: 1" = 8'-0" (1:100)

THIRUMULLAIVOYAL VILLAGE

M. T. H. ROAD

M.D.A. APP NO. A/7559/89

SHOLAMEL VILLAGE

ART I

SHOLAMEL ROAD

PRO. JHE

SENTHIL NAGAR

A.P. ROAD

ROAD

TO AVADI

TO AVADI

TO AVADI

TO AVADI

TO AVADI

TO AVADI

TO AVADI

TO AVADI

TO AVADI

TO AVADI

TO AVADI

TO AVADI

TO AVADI

TO AVADI

TO AVADI

TO AVADI

TO AVADI

TO AVADI

TO AVADI

TO AVADI

TO AVADI

TO AVADI

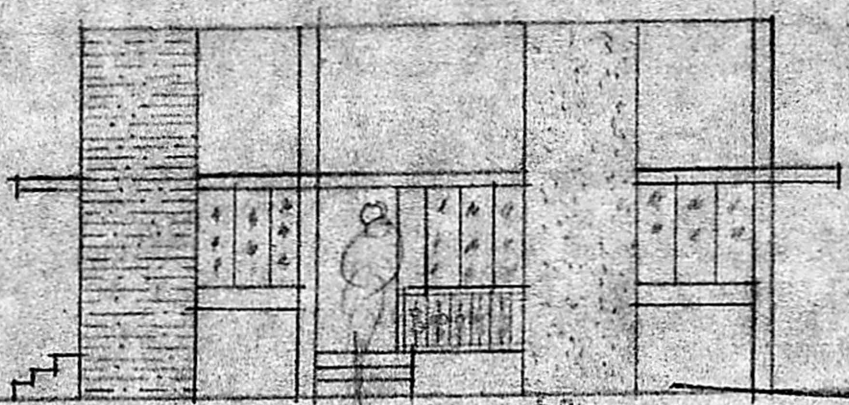

ELEVATION

Planning No. A/7559/89

APPROVED

A/7559/89 12/08/89

G. S. Jaganathan

28-6 8-0 FOR MEMBER SECRETARY
MADRAS MUNICIPALITY
DEVELOPMENT AUTHORITY
11/06/89

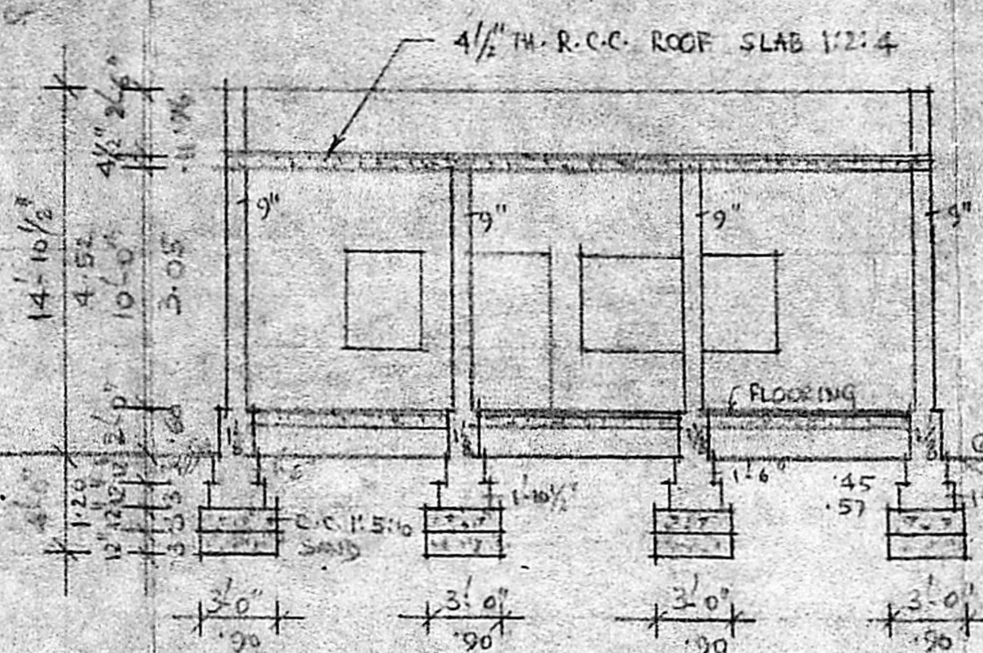

SECTION - AA

REFERENCE

AREA	SQ. FEET	SQ. MTS
PLOT AREA	2048	190.3
PLINTH AREA	751	70
COVERAGE	36%	
F.S.I.	0.36	

SPECIFICATION:

1. FOUNDATION: C.C 1:5:10 BRICK WORK IN C.M. 1:6
2. SUPER-STRUCTURE: BRICK WORK IN C.M. 1:6, PLASTERING FOR WALLS IN C.M. 1:4 AND 1/2" TH.
3. DOORS & WINDOWS: COUNTRY WOOD.
4. ROOFING: 4 1/2" TH. R.C.C. ROOF SLAB 1:2:4 AND TOP

NOTE: TO BE WEATHER PROOFED AS PER M.D.S.S.

PROPOSALS TO BE SHOWN IN COL

BOUNDARY	---
ROADS	---

JOINERY

D DOOR	1-00 X 2-00
D ₁ "	0-90 X 2-00
D ₂ "	0-76 X 1-83
W WINDOW	1-37 X 1-22
W ₁ "	1-22 X 1-22
W ₂ "	0-90 X 1-22
V VENTILATOR	0-90 X 0-60

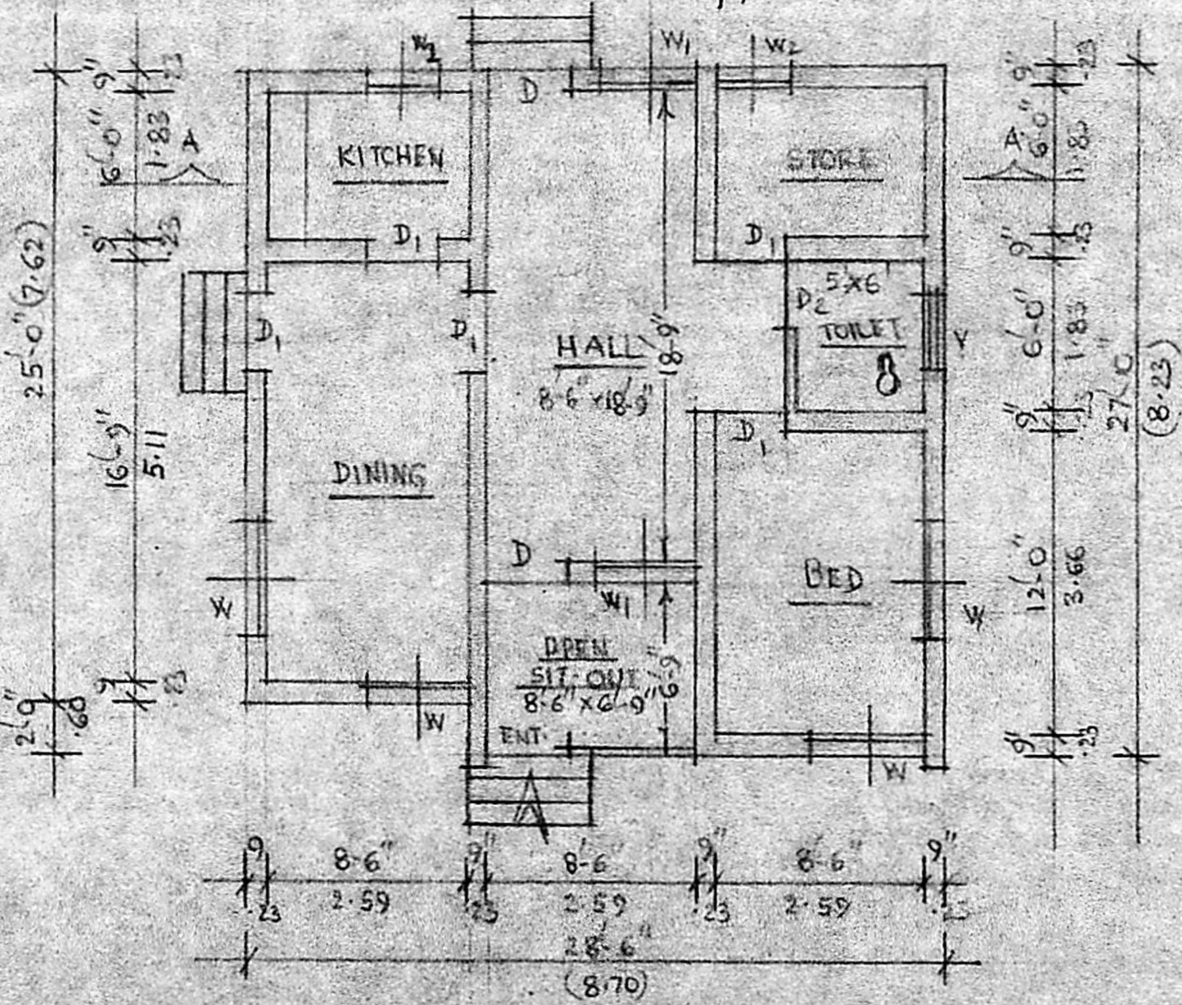

GROUND FLOOR PLAN

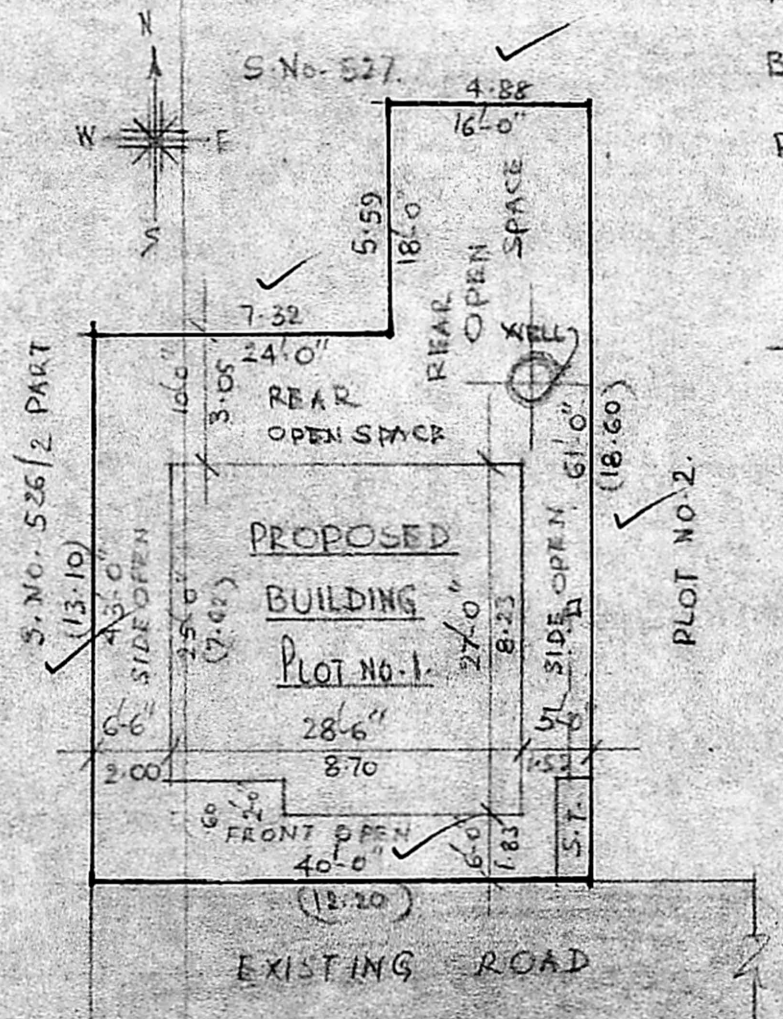

SITE PLAN
SCALE: 1" = 16'-0" (1:200)

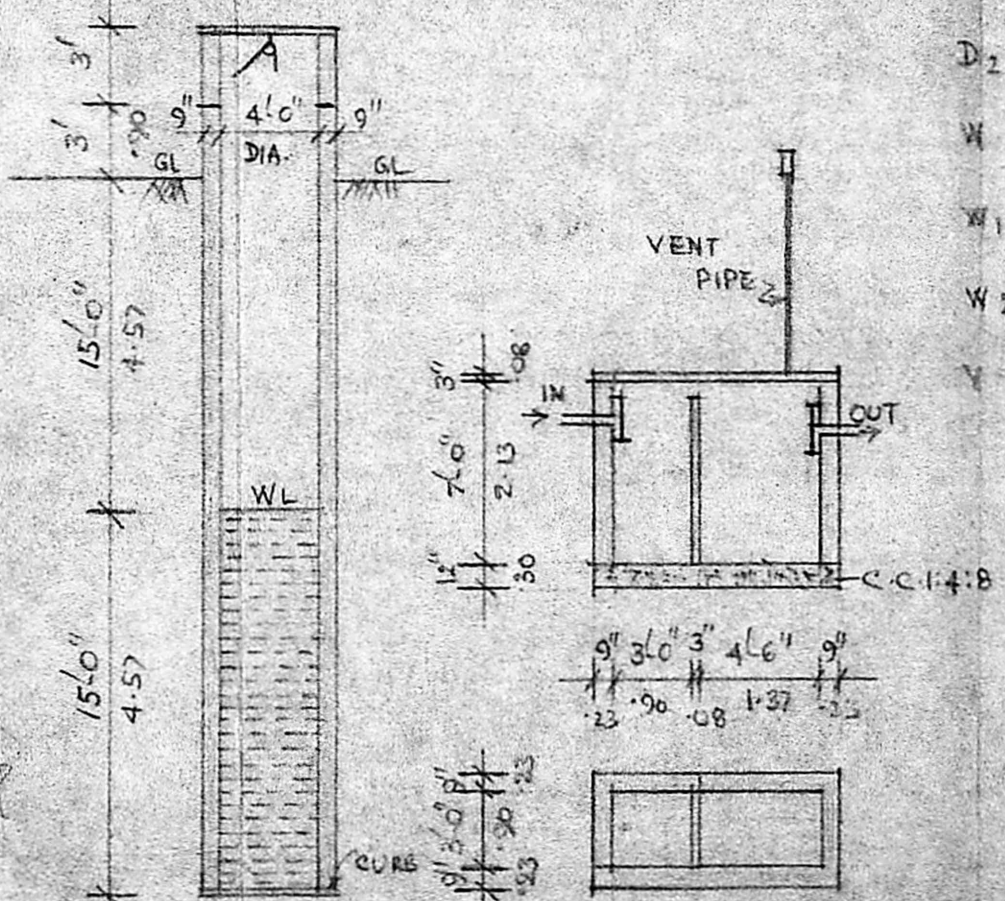

C.S. OF WELL SEPTIC TANK DETAILS

LICENSED SURVEYOR

N. RAJARAMAN, I.C.E.
CIVIL ENGINEER &
LICENSED SURVEYOR,
8, SOUTH PARK STREET
NEXT TO STATE BANK OF INDIA
AMBATTUR, MADR. 58

OWNER

J. Muralidharan